

Date: August 15, 2025

Author: R & D/Service Engineering

Product: Selenia Dimensions/3Dimensions **Subsystem:** AWS

Subject: Digital Marker Placement On Breast Tissue for Images on Dimensions
Systems Running Version 1.12.x/2.3.x Software

Purpose

To provide information on the position of digital markers that may appear over breast tissue for images acquired on Selenia Dimensions/3Dimensions systems running Version 1.12.x/2.3.x software.

Scope

This bulletin applies to all Selenia Dimensions 1.12.0 and 1.12.1 and 3Dimensions 2.3.0, and 2.3.1 systems licensed for Tomosynthesis Imaging.

Discussion

Technologists may notice view markers appearing over a patient's processed breast images. An example of this is shown below where the view marker appears over the skinline on a Tomo HD study.

Customers can move the view marker manually by left clicking on the marker with the mouse and dragging the marker to a desired location.

This behavior will be corrected in a future release of software.

Technical Bulletin (cont.)

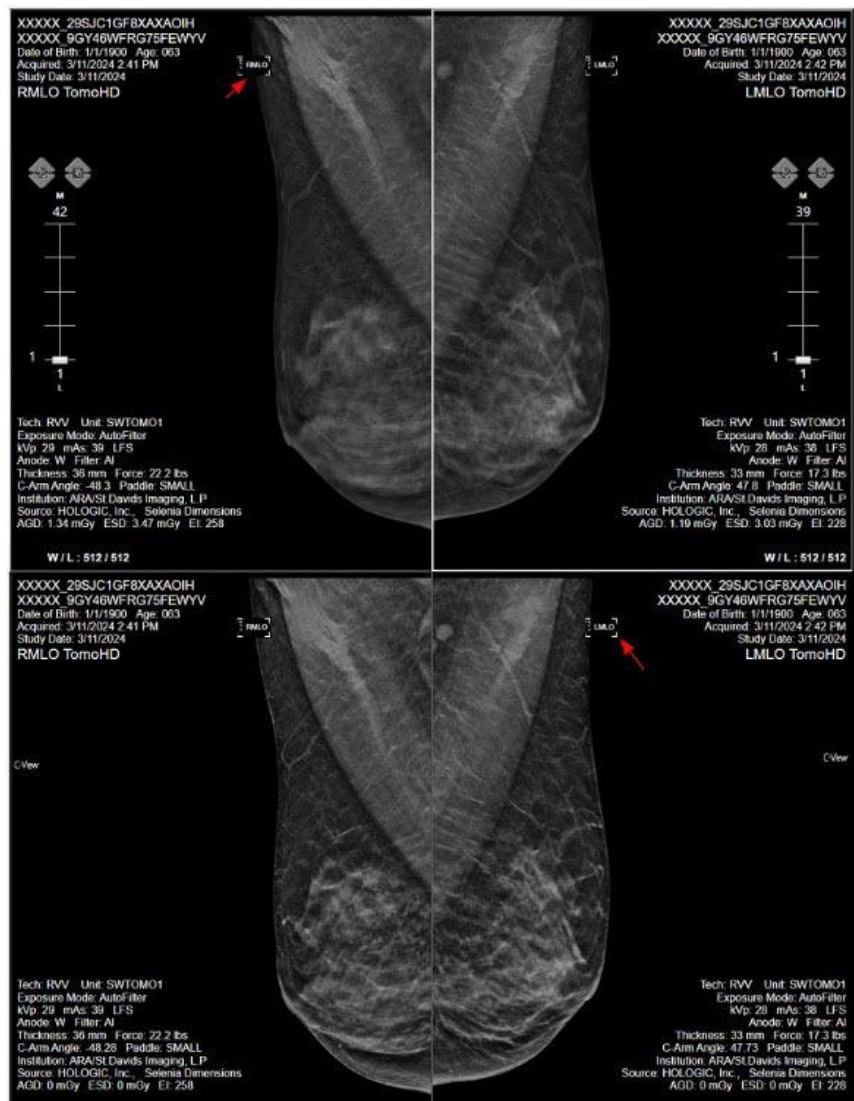

Example of View Marker Placed On Breast Tissue