



# HOLOGIC<sup>®</sup>

Saving women's lives.

Changing women's lives.

Enhancing women's lives.

**Hologic is there.**

Breast & Skeletal Health | U.S. Product Catalog Summer 2018

The Science of **Sure.**

Hologic empowers  
women to **live healthier  
lives everywhere,  
every day.**

**We call our approach The Science of Sure.** It reflects who we are as a global champion of women's health, helping to improve and save lives through early detection and treatment.

**With groundbreaking technology at the core,** our innovations are designed to help caregivers achieve exceptional clinical results, making it possible to identify symptoms early, diagnose disease with greater certainty, and treat patients with compassion.

**By committing firmly to early and accurate results,** we're addressing not only patients' need for certainty, but importantly, their comfort and dignity.

Because when their health is in question, **nothing is more important than being sure.**

# TABLE OF CONTENTS

## SCREENING PRODUCTS

<b>3Dimensions™ Mammography System</b> .....	<b>8</b>
<b>Selenia® Dimensions® 2D/3D Mammography™ System</b> .....	<b>8</b>
Acquisition Workstation 6000 package .....	8
Acquisition Workstation 3D™ Performance package .....	8
<b>Clarity HD high-resolution 3D™ imaging</b> .....	<b>9</b>
<b>Intelligent 2D™ imaging technology</b> .....	<b>9</b>
<b>C-View™ Software</b> .....	<b>9</b>
<b>I-View™ Software</b> .....	<b>9</b>
<b>SmartCurve™ Breast Stabilization System</b> .....	<b>10</b>
Advanced Workflow Manager for Selenia® Dimensions® .....	10
Selenia Dimensions® Genius™ 3D Mammography™ exam option .....	10
<b>ImageChecker® CAD Computer Aided Detection</b> .....	<b>11</b>
<b>Quantra™ 2.2 Breast Density Assessment Software</b> .....	<b>11</b>
Dimensions® Portfolio Accessories .....	12-15
<b>MammoPad® Breast Cushion</b> .....	<b>16</b>

## CONNECTIVITY PRODUCTS

<b>SecurView® Workstation Workflow Solutions</b> .....	<b>18-20</b>
SecurView DX Diagnostic Workstation .....	18
SecurView RT Technologist Workstation .....	18
Software Applications .....	19
Display Options .....	19
Accessories .....	20
<b>SecurXchange® Archive and Router Solutions</b> .....	<b>21-23</b>
SecurXchange Router .....	21
SecurXchange Image Storage and VNA Solutions .....	22
SecurXchange Image Storage and Routing Solutions .....	23

## INTERVENTIONAL PRODUCTS

<b>Affirm® Prone Biopsy System</b> .....	<b>26-27</b>
Affirm Prone Accessories .....	27
<b>Breast Biopsy Drapes</b> .....	<b>28</b>
<b>Affirm® Upright Breast Biopsy Guidance System</b> .....	<b>29</b>
Affirm lateral arm breast biopsy guidance system accessory .....	29
Affirm upright Accessories .....	30
<b>ATEC® System</b> .....	<b>31-35</b>
ATEC Console .....	31
ATEC Adapters .....	31
ATEC Breast Biopsy Device .....	32
ATEC Introducers .....	33
ATEC Needle Guides .....	34
ATEC Miscellaneous Products .....	35
<b>Biopsy Site Markers</b> .....	<b>36-40</b>
SecurMark® Biopsy Site Markers .....	36-38
TriMark® Biopsy Site Markers .....	39
Tumark® Biopsy Site Markers .....	40
<b>Brachytherapy</b> .....	<b>41-43</b>
Contura® Multi-Lumen Balloon Catheter .....	41
MammoSite® Targeted Breast Radiation Therapy .....	42-43
<b>Brevera® Breast Biopsy System</b> .....	<b>44</b>
<b>Celero® Breast Biopsy Device</b> .....	<b>45</b>
Celero Handpiece .....	45
Celero Introducer .....	45
Celero Biopsy site Markers .....	45-46
<b>Eviva® Breast Biopsy Device</b> .....	<b>47</b>
Eviva Breast Biopsy Device .....	47
Eviva Adapters .....	47
Eviva Needle Guides .....	48

# TABLE OF CONTENTS



## INTERVENTIONAL PRODUCTS — continued

Sertera® Breast Biopsy Device.....	49
Trident™ Specimen Radiography System.....	50
Viera™ portable breast ultrasound.....	51
Viera accessories .....	52

## SKELETAL PRODUCTS

Horizon® DXA Systems .....	55
Hardware Options .....	56
Software Options .....	56
TBS iNsight™ Software .....	56
Dexalytics:TEAMS™ Software .....	56
Fluoroscanner® InSight™ FD Mini C-arm System .....	57
Fluoroscanner® InSight™ 2 Mini C-arm System .....	57
Fluoroscanner InSight Options .....	58-59

## PROFESSIONAL SERVICES

Clinical Professional Services .....	61
Connectivity Professional Services .....	62
Hologic Platinum Marketplace .....	63

## REFERENCES

Contact List.....	64
Phone list .....	64
Websites .....	64
iStore.....	64
Index.....	65

She takes **her health** seriously  
and so do we.

Be **Sure.**



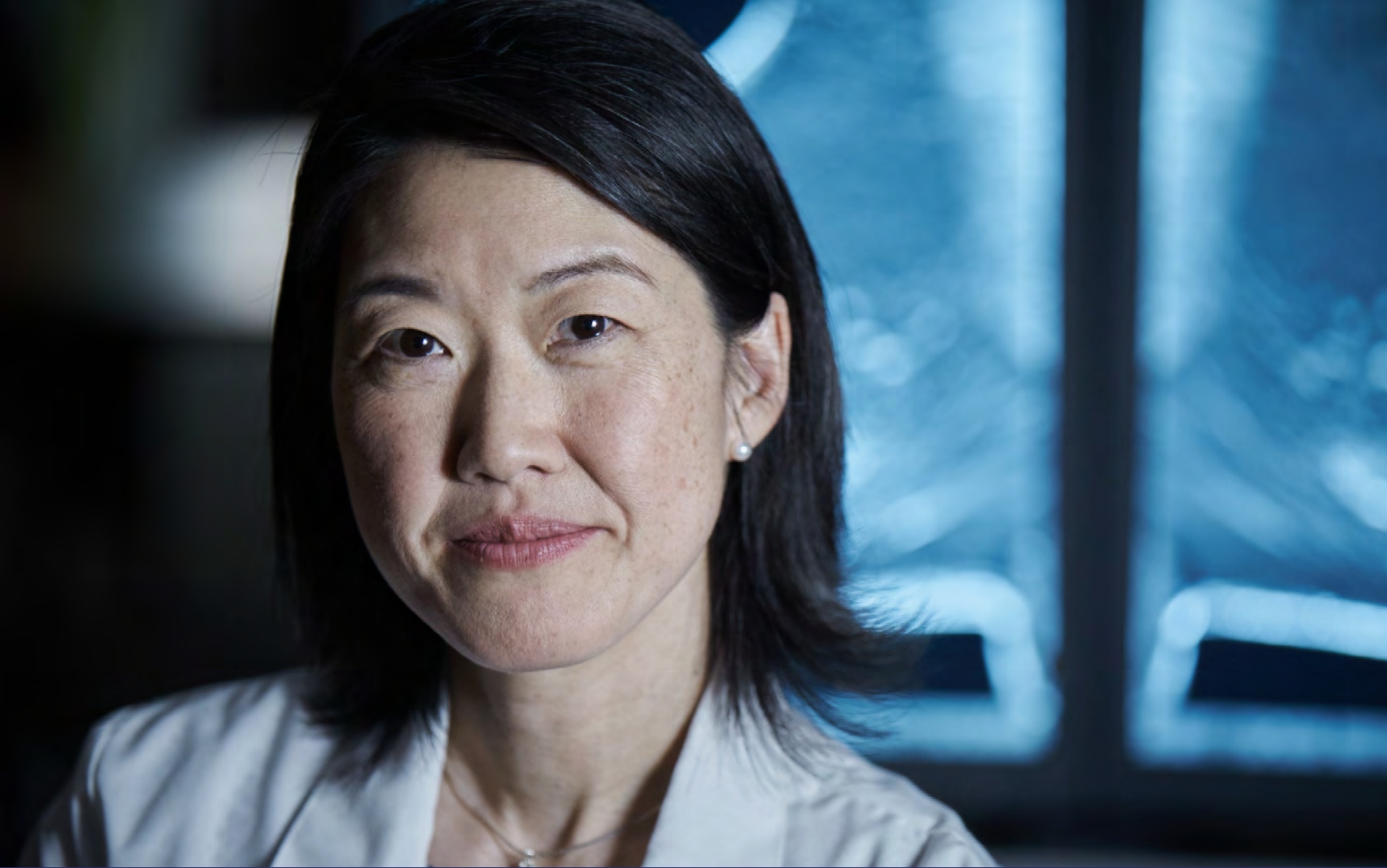

## Screening **Portfolio**

# SCREENING PRODUCTS

## Dimensions® Mammography System Portfolio



### 3Dimensions™ Mammography System

Our newest 3D Mammography™ system that provides a more comfortable mammogram for patients and enhanced workflow for technologists. The system comes equipped with Clarity HD high-resolution 3D™ imaging and the SmartCurve™ breast stabilization system, with the option to add on Intelligent 2D™ imaging technology.

#### Part numbers:

**3DM-SYS-STD**

**3DM-SYS-STD-AL**

**3DM-SYS-STD-MOB**

**3DM-SYS-STD-NS**

Call our Customer Support Line for more information:  
1.800.442.9892



### Selenia Dimensions 2D/3D™ Digital Mammography System

For customers who want a time-tested tested and flexible solution, the Selenia Dimensions system is the #1 3D™ system in the world, used in over 5000 sites, and it comes in two main configurations with a range of options.

Call our Customer Support Line for more information:  
1.800.442.9892



### Universal Acquisition Workstation (UAWS)

#### 6000 Package

Includes a 2MP medical grade DICOM color monitor, powered height adjustment, and 5 standard compression paddles. Additional options are available for purchase, including touchscreen control panel, biometric login, and 3MP medical grade DICOM color display.

### Universal Acquisition Workstation (UAWS)

#### 3D™ Performance Package

Offers the benchmark Hologic customers expect in terms of image quality and essential ergonomic features, at an attractive price.



# SCREENING PRODUCTS

## Dimensions® Mammography System Portfolio Options



### Clarity HD High-Resolution 3D™ Imaging Technology

For currently installed Selenia Dimensions 3D™ systems, this option adds our high-resolution 3D™ imaging capability. Clarity HD imaging comes standard on new 3Dimensions systems.

There are many different part numbers associated with this upgrade. Call our Customer Support Line for more information: 1.800.442.9892



### Low Dose High-Resolution 3D Mammography™ with Intelligent 2D™ Imaging Technology

For customers with Clarity HD high-resolution 3D™ exam capabilities, this option adds our high-resolution synthesized 2D imaging. This low dose imaging option gives you the ability to create both high-resolution tomosynthesis slices and 2D images from one short xray scan.

*Note: Clarity HD is a prerequisite for Intelligent 2D imaging technology. Software and hardware minimums apply.*

**Part Number: DIM-LIC-12D**

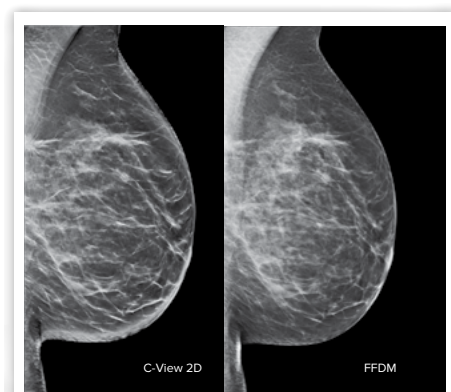

### Low Dose 3D Mammography™ with C-View Software

For customers with 3D™ exam capabilities, this low dose imaging option adds the ability to create both standard resolution 3D™ slices and 2D images from one short xray scan.

*Note: Software and Hardware minimums apply.*

**Part number: SDM-LIC-0005**

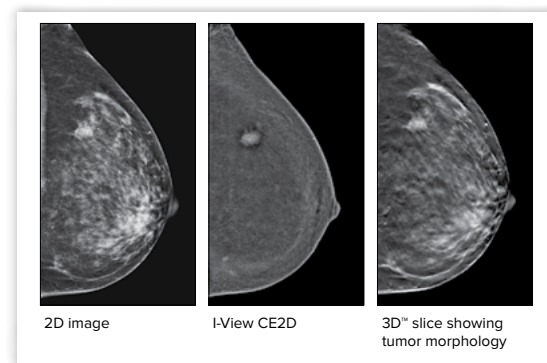

### Contrast Enhanced 2D Mammography with I-View™ Software

For Selenia Dimensions customers with a diagnostic license, this functional imaging option adds the ability to create co-registered images, contrast 2D and tomosynthesis images, taken under the same compression,\* which is valuable for diagnostic assessments.

*\*Additional licenses are required.*

*Note: SDM Software minimum applies.*

**Part number: ASY-08109**

# SCREENING PRODUCTS

## Dimensions® Mammography System Portfolio Options



### SmartCurve™ breast stabilization system

The SmartCurve breast stabilization system conforms to the shape of the breast with additional curvature at the chest wall to reduce pinching. 18 x 24 cm and 24 x 29 cm sizes included with purchase.

**Part number: DIM-ASY-SCS**



### Advanced Workflow Manager for Selenia® Dimensions®

Workflow acceleration tool designed to streamline data communications between multiple Dimensions systems, giving your staff the ultimate flexibility in patient management.

**Part number: AWM-SYS-0100**

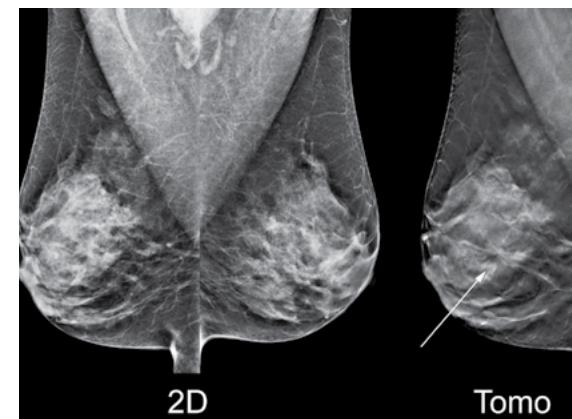

### Selenia® Dimensions® Genius™ 3D Mammography™ Option

For currently installed Selenia Dimensions 2D systems, this option adds the Genius™ 3D Mammography™ exam.

**Part number: ASY-03158**

The Genius™ 3D Mammography™ exam (a.k.a. Genius™ exam) is acquired on the Hologic® 3D Mammography™ system and consists of a 2D and 3D™ image set, where the 2D image can be either an acquired 2D image or a 2D image generated from the 3D™ image set.

The Genius™ exam is only available on the Hologic® 3D Mammography™ system.

Please consult your physician for a full list of benefits and risks associated with mammography.

# SCREENING PRODUCTS

## ImageChecker® CAD Computer Aided Detection

### ImageChecker CAD License for one FFDM

Identify regions of interest on traditional 2D, CAD for C-View™ images, or CAD for Intelligent 2D™ images to help minimize observational oversights and decrease false negative readings. Hologic pioneered this technology and leverages a growing database of clinical cases to effectively identify masses, architectural distortions and microcalcifications.

**Part number: R2LIC-2111**

One Cenova™ Server can support four ImageChecker CAD licenses.

Workstations using Hologic's CAD marking schema provide three types of RightOn™ CAD marks (Mass, Calc, and Malc™) that can appear in the results. You can choose to display any or all of the three types of marks. Each mark identifies a region of interest for the radiologist to review.

- ▲ Calc – Marks regions suggestive of calcifications
- \* Mass – Marks regions suggestive of densities/ masses/architectural distortions
- + Malc – Composite mark indicates Calc and Mass marks occurring in the same location on the image

*Note: Not all Mammography systems can display Malc marks. Consult with your workstation vendor concerning availability and integration of ImageChecker CAD features with your workstation.*

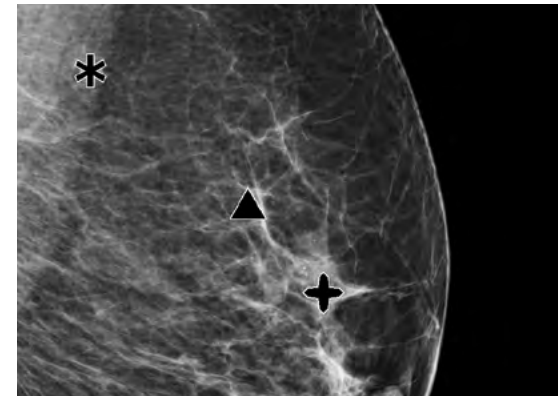

## Quantra™ 2.2 Breast Density Assessment Software for 2D or 3D™

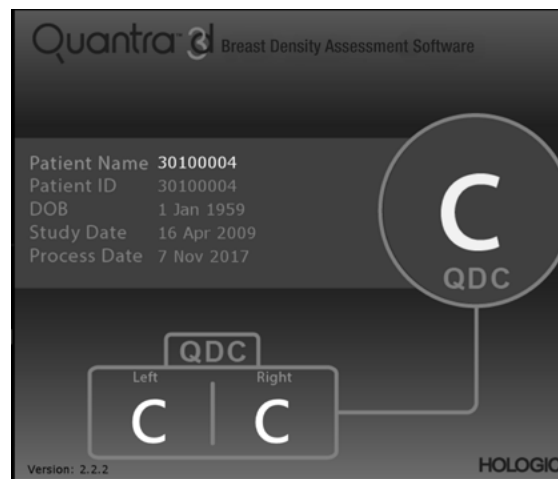
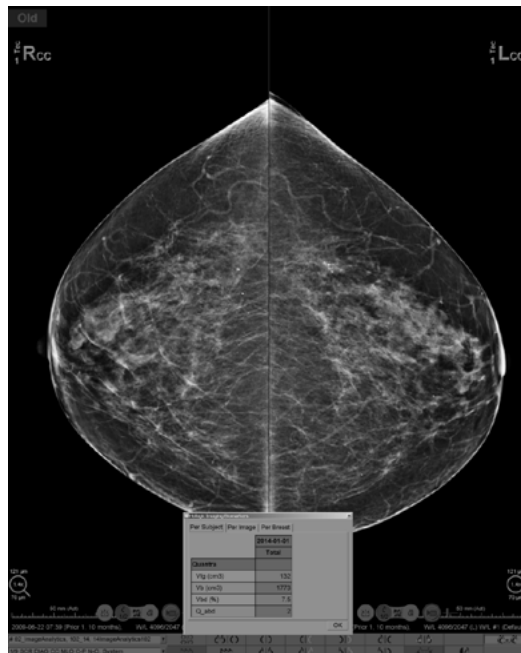

### Quantra License for one FFDM

Through a proprietary software algorithm powered by machine learning, the Quantra™ software analyzes images for distribution and texture of parenchymal tissue and categorizes breasts into four breast composition categories.<sup>1,2</sup>

**Part number: R2LIC-2103-V2.2**

One Cenova Server can support four Quantra licenses.

1. FDA 510(k) K163623

2. Understanding Quantra™ (Version 2.2) User Manual

# SCREENING PRODUCTS

## Dimensions® Mammography System Portfolio Options



### Standard Paddle Kit for 3Dimensions™/Selenia® Dimensions 9000

Included with the 3Dimensions™ and 9000 configuration are: 18 x 24 cm screening paddle, 24 x 29 cm screening paddle, small breast screening paddle, 7.5 cm Spot Contact Paddle, Frameless Spot Contact 10 cm contact compression paddle, and 7.5 cm and 10 cm spot magnification paddles. Additional paddles are optional. **Part number: ASY-10852**

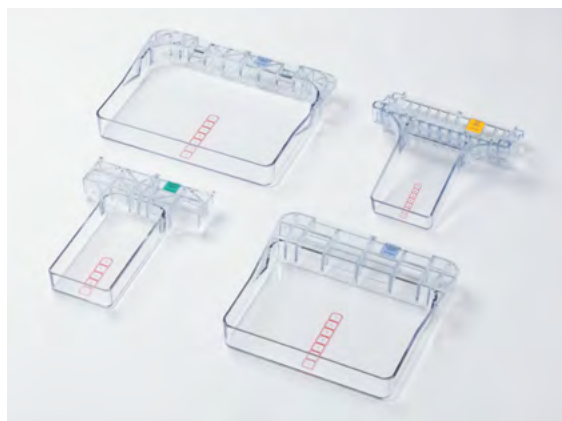

### Standard Paddle Kit for 3D™ Performance/ Selenia® Dimensions 6000

Included with the 3D Performance and 6000 system configurations are: 18 x 24 cm screening paddle, 24 x 29 cm screening paddle, small breast screening paddle, 10 cm contact compression paddle, and 10 cm spot magnification paddle. Additional paddles are optional.

**Part number: ASY-08062**



### Extended Compression Paddle Kit for 3D™ Performance/ Selenia® Dimensions 6000

Optional paddle set for the 3D Performance and 6000 system configurations. Includes the 7.5 cm spot compression paddle, 7.5 magnification paddle, small breast screening paddle, and frameless spot paddle.

**Part number: ASY-04194**



### Screening Paddles

Screening compression paddles used for full-field screening views in both standard and FAST Paddle™ compression modes. The 18 x 24 cm paddle shifts, utilizing the right and left portions of the digital detector during oblique and lateral views. *Note: 18 x 24 cm shown.*

Available sizes: **18 x 24 cm - Part number: ASY-01946**  
**24 x 29 cm - Part number: ASY-01945**

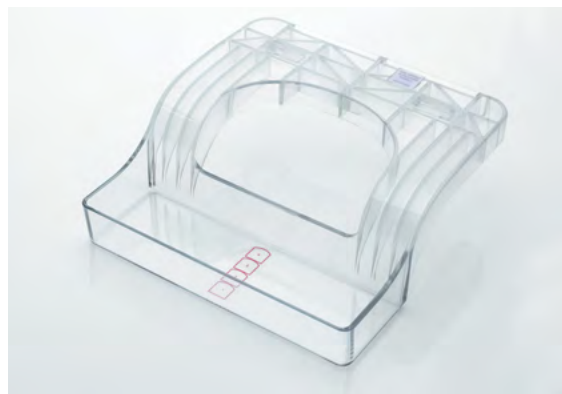

### Small Breast Paddle

Screening compression paddle used for smaller breasts and implant views. The paddle shifts, utilizing the right and left portions of the digital detector during oblique and lateral views.

**Part number: ASY-01940**



### Frameless Spot Paddle

Diagnostic compression paddle (18 x 24 cm) with a centered 7.5 cm D-shaped spot compression cup. The lack of metal frame around the compression cup permits an unobstructed view of breast tissue with simultaneous compression of adjacent tissue. This paddle shifts, utilizing the right and left portions of the digital detector during oblique and lateral views.

**Part number: ASY-01950**



# SCREENING PRODUCTS

## Dimensions® Mammography System Portfolio Options



### 7.5 cm Spot Contact Paddle

Diagnostic D-shaped spot compression paddle used for diagnostic views. This paddle shifts, utilizing the right and left portions of the digital detector during oblique and lateral views.

**Part number: ASY-01986**



### Contact Paddle

Diagnostic rectangular-shaped compression paddles for diagnostic quadrant or axillary views. These paddles shift, utilizing the right and left portions of the digital detector during oblique and lateral views.

*Note: 10 cm shown.*

Available sizes:

**10 cm - Part number: ASY-01985**

**15 cm - Part number: ASY-02028**



### Magnification Platform

Breast support providing 1.8x or 1.5x object magnification. The Magnification Platform is constructed with carbon fiber and attaches to the gantry using mounting hooks with quick release levers, providing easy installation and removal. Abdominal shield helps to prevent a patient's body from obstructing imaging area.

**Part number: ASY-02667**



### 7.5 cm Spot Magnification Paddle

Diagnostic D-shaped spot compression paddle to be used with the Magnification Platform (sold separately) for magnification views.

**Part number: ASY-02162**



### Magnification Paddles

Diagnostic compression paddles used with the Magnification Platform (sold separately) for acquiring diagnostic magnification views. *Note: 10 cm shown.*

Available sizes:

**10 cm - Part number: ASY-02164**

**15 cm - Part number: ASY-02165**



### Perforated Localization Paddles

Localization paddles with perforated openings and radiopaque alphanumeric markings to be used with the Cross-hair Assembly (sold separately) for cross-reference during localization procedures. These paddles shift utilizing the right and left portions of the digital detector during oblique and lateral views. *Note: 10 cm shown.*

Available sizes:

**10 cm - Part number: ASY-001994**

**15 cm - Part number: ASY-02037**



# SCREENING PRODUCTS

## Dimensions® Mammography System Portfolio Options



### Paddle Rack

The paddle accessory rack complements the Selenia® Dimensions® mammography system. Felt-lined for protective storage of paddles. Racks can be ordered individually to meet unique configuration needs.

**Call our Customer Support Line for more information:  
1.877.371.4372**

**Part number: ASY-04462**



### Mammographic Accreditation Phantom – ACR Gammex 156

The Mammographic Accreditation Phantom is designed to test the performance of a mammographic system's image quality and sensitivity using target objects in the phantom to simulate calcifications, fibrous calcifications in ducts and tumor masses.

**Part number: PHANTOM-ACR-156**



### Mammographic ACR Phantom Case – Gammex 156

Compact and lightweight carrying case with shoulder strap designed with custom foam cutouts to hold each of the Gammex 156 phantom's components to help protect them during transport and storage.

**Part number: PHANTOMCASE-ACR-156**



### Lexmark MediaWriter™

MediaWriter™ is an enterprise image sharing solution that allows images to be published to CD/DVD and displayed using an embedded non-diagnostic viewer.

**Atirix QC-Track - Single room (MQSA) site, 1 port  
MW-SYS-100-US**

**Atirix QC-Track - Additional MQSA facility  
MW-SYS-200-US**

### Mammography Printers

**Carestream DRYVIEW 5850 Laser Imager  
Part number: 8966236**

**Agfa AXYS Laser Printer with MG License and Smart Cart  
Part number: ASY-02077**

**Konica Minolta DRYPRO Laser Imager  
Part number: 460087381**

# SCREENING PRODUCTS

## Dimensions® Mammography System Portfolio Options



### Open Localization Paddles

Localization paddles with single large opening and radiopaque alphanumeric markings to be used with the Crosshair Assembly (sold separately) for cross-reference during localization procedures. These paddles shift, utilizing the right and left portions of the digital detector during oblique and lateral views. *Note: 10 cm shown.*

Available sizes:  
10 cm - Part number: ASY-01993  
15 cm - Part number: ASY-02036



### Magnification Open Localization Paddle

Magnification localization paddle with single large opening and radiopaque alphanumeric markings to be used with the Magnification Platform (sold separately) and Magnification Localization Crosshairs (sold separately) for cross-reference during magnification localization procedures.

Part number: ASY-02163



### Needle Localization Kit

Includes the 10 cm Open Localization Paddle (ASY-01993), the 10 cm Magnification Open Localization Paddle (ASY-02163), the Contact Localization Crosshairs (ASY-02385) and the Magnification Localization Crosshairs (ASY-02258).

Part number: ASY-02452



### Contact Localization Crosshairs

This device is used to perform accurate needle localization procedures. It is designed to work with all contact localization paddles (sold separately). *Note: See Localization Kit.*

Part number: ASY-02385



### Magnification Localization Crosshairs

This device is designed for use when performing needle localization procedures in magnification mode. It is designed to work with all magnification localization paddles.

(Sold separately).  
Part number: ASY-02258



### Face Shield

Accessory that keeps the patient's face out of the xray beam and image field of view.

Part number: FAB-02865

## MammoPad® Breast Cushion



### MammoPad Breast Cushion

The MammoPad breast cushion is a soft, warm cushion that provides a more comfortable mammogram. The cushions are latex-free, hypo-allergenic and FDA listed. The MammoPad breast cushion is compatible with most full-field digital mammography and tomosynthesis systems.

#### Large (29 x 30 cm)

MammoPad breast cushion; compatible with most full-field digital mammography systems. Case of 50.

**Part number: MP301**

#### Medium (25 x 29 cm)

MammoPad breast cushion compatible with any analog system with a 24 x 30 cm bucky. Case of 50.

**Part number: MP201**

#### Small (20 x 24 cm)

MammoPad breast cushion; compatible with any analog system with an 18 x 24 bucky. Case of 100.

**Part number: MP101**





## Connectivity Portfolio

## SecurView® Workstation Workflow Solutions



### SecurView DX Diagnostic Workstation

SecurView DX diagnostic workstations are dedicated breast imaging solutions that offer flexible, interactive and comprehensive diagnostic tools to allow radiologists to see more clearly, work more efficiently, and increase case throughput. Provides optimal viewing and analysis for tomosynthesis data sets. Your account manager will configure an optimal solution to meet your needs.

**Part numbers:**

**SVDX-01200**

**SVDX-00400**

**SVDX-00200**

**WS-SYS-1000-SW-US**



### SecurView RT Technologist Workstation

The technologist workstation provides:

- Access to prior and current images to facilitate optimal positioning and technique selection.
- Exchange of annotations, comments and instructions in seconds, facilitating communication between the physician (at the SecurView DX workstation) and the technologist.

**Part number: SVRT-00300**



## SecurView® Workstation Workflow Solutions

### Software Applications

#### SecurView DX Manager

Provides communication and data sharing between multiple diagnostic workstations, ensuring instant image access throughout the enterprise.

**Part number:** SVDX-00600 or SVDX-00600R

#### SecurView RT Manager

Provides communication and data sharing between multiple technologist workstations, ensuring instant image access throughout the enterprise.

**Part number:** SVRT-00600 or SVRT-00600R

#### Advanced Multimodality

Additional software module for display of breast imaging modalities other than mammography. Also includes a high end graphics card.

**Part number:** WS-ACC-1004

#### Application Synchronization

Allows for synchronization with dictation, RIS and mammography reporting systems.

**Part numbers:** WS-LIC-1005, WS-SW-1020

#### AIE Image Processing Option

Allows for image enhancement within the magnifier tool for enhanced-feature visualization.

**Part number:** WS-LIC-1004

#### MPE Processing Option For SecurView

Allows Mammography Prior Enhancement (MPE) image management software license for use on SecurView DX.

**Part number:** WS-LIC-1006

### Display Options

#### 24" DICOM 2MP LCD Display

For Advanced Multimodality application.

**Part number:** WS-DISP-1004

#### 21" 2MP Color Display

For Application Synchronization software.

**Part number:** WS-DISP-1001

#### Barco Coronis Uniti 12MP Mammography Display Upgrade

**Part number:** WS-DISP-1012

#### Barco Coronis LCD Dual 5MP 10-bit High Brightness Mammography Display Upgrade

**Part number:** WS-DISP-2105

#### Barco Nio LCD Dual 5MP Mammography Display Upgrade

**Part number:** WS-DISP-2104

## SecurView® Workstation Workflow Solutions

### Accessories



SecurView Workflow Keypad  
Part number: [WS-ACC-1001](#)

SecurView Barcode Scanner  
Part number: [WS-ACC-1002](#)

Tower to Rack for SecurView Manager  
Part number: [WS-ACC-1019](#)

## SecurXchange® Router



### SecurXchange® Router

Streamline your digital mammography workflow with the SecurXchange Router. The SecurXchange Router offers solutions to complex workflow needs, including pre-fetching of prior studies and intelligent routing of DICOM objects.

### Router Systems

SecurXchange Router 1 TB

Part number: [SXCH-SYS-5000-3DV](#)

SecurXchange Router 1.8 TB

Part number: [SXCH-SYS-5018-3DV](#)

Digital Mammography Data Migration Service

Part number: [SXCH-DMS-PACS](#)

### Accessories

SecurXchange Optional UPS (110V)

Part number: [SXCH-ACC-001](#)

SecurXchange 24UI Rack

Part number: [SXCH-ACC-002](#)

HL7 Interface and License

Part number: [SXCH-LIC-HL7](#)

## SecurXchange® Image Storage and VNA Solutions



### SecurXchange® Archive

SecurXchange® Archive provides an efficient approach to handling the unique archiving requirements of digital mammography and multi-modality image data, for practices that do not have access to a PACS or need a local archiving solution. SecurXchange Archive is specifically designed to support breast imaging modalities, offering scalable image archiving capabilities that allow you to add storage space as your practice grows.

### Archive Systems

SecurXchange Archive 2.7 TB

Part number: [SXCH-SYS-5027-3DV](#)

SecurXchange Archive 5.5 TB PACS

Part number: [SXCH-SYS-5055-3DV](#)

SecurXchange Archive 7.6 TB

Part number: [SXCH-SYS-5076-3DV](#)

SecurXchange Archive 10.9TB

Part number: [SXCH-SYS-5109-3DV](#)

SecurXchange Archive 14.6 TB

Part number: [SXCH-SYS-5146-3DV](#)

SecurXchange Archive 16.4 TB

Part number: [SXCH-SYS-5164-3DV](#)

SecurXchange Archive 21.8TB

Part number: [SXCH-SYS-5218-3DV](#)

SecurXchange Archive 32.7 TB

Part number: [SXCH-SYS-5327-3DV](#)

SecurXchange Archive 43.7 TB

Part number: [SXCH-SYS-5437-3DV](#)

### Disaster Recovery Mirror Systems

SecurXchange Archive 2.7 TB Disaster Recovery Mirror

Part number: [SXCH-DR-5027](#)

SecurXchange Archive 5.5 TB Disaster Recovery Mirror

Part number: [SXCH-DR-5055](#)

SecurXchange Archive 7.6 TB Disaster Recovery Mirror

Part number: [SXCH-DR-5076](#)

SecurXchange Archive 10.9 TB Disaster Recovery Mirror

Part number: [SXCH-DR-5109](#)

SecurXchange Archive 14.6 TB Disaster Recovery Mirror

Part number: [SXCH-DR-5146](#)

SecurXchange Archive 16.4 TB Disaster Recovery Mirror

Part number: [SXCH-DR-5164](#)

SecurXchange Archive 21.8 TB Disaster Recovery Mirror

Part number: [SXCH-DR-5218](#)

SecurXchange Archive 32.7 TB Disaster Recovery Mirror

Part number: [SXCH-DR-5327](#)

SecurXchange Archive 43.7 TB Disaster Recovery Mirror

Part number: [SXCH-DR-5437](#)

## Image Storage and Routing Solutions

### Hardware, Software and Upgrade Options<sup>1</sup>

**Cenova™ Server for Redundancy**  
Part number: R2SYS-2024

**Cenova Server with ImageChecker® CAD Port 1,  
Quantra™ Port 1 and Citra Core Software License**  
Part Number: R2SYS-2023

**Cenova Server for Migrating Ports**  
Part Number: R2SYS-2025

**Quantra 90-day Demo License<sup>2</sup>**  
Part number: R2DEMO-QUANTRA-V2.2

**CAD 90-day Demo License<sup>2</sup>**  
Part number: R2DEMO-2031

**DICOM 6000 Interface System**  
Part number: R2DISP-2001

**Cenova 3D™ Tower System<sup>3</sup>**  
Part number: R2SYS-2100

**Cenova 2D Tower System**  
Part number: R2SYS-2200

**Cenova 2D 1U System**  
Part number: R2SYS-2200-1U



Cenova with CAD

1. For product configuration help, available upgrades and additional products and accessories, call our Customer Support Line for more information: 1.800.442.9892

2. Requires an existing functional minimum Cenova 1.2 at the site.

3. Available in select international markets only - not available in U.S. For more information, call our Customer Support Line for more information: 1.800.442.9892



Driven by the **unstoppable** strength  
and power of each individual.

Be **Sure.**



## Interventional **Portfolio**

# INTERVENTIONAL PRODUCTS

## Affirm® Prone Biopsy System

### Affirm Prone biopsy system

Introducing the first and only dedicated prone stereotactic biopsy system with 2D/3D™ imaging capabilities. The Affirm system provides exceptional 2D imaging capability and is upgradeable to 3D™ imaging. This next-generation solution elevates prone biopsy performance to a level never before possible by delivering superior imaging, a proven faster and more streamlined workflow, and total 360 access to the breast.\*

### Included with purchase:

Affirm Prone Biopsy system	Padding, Loose, Hip Peanut
accessory Cart	Padding, Loose, Face
Pad, Center, Maximum Access	Padding, Loose, Wedge
Pad, Center, Maximum Comfort	Pad, Center, Arm Through
Pad, Center, Standard	Adjustable Arm Rest

### Part number:

**PBX-SYS-AFFIRM-2D 2D CONFIGURATION, AFFIRM PRONE BIOPSY SYSTEM**  
**PBX-SYS-AFFIRM-3D 3D™ CONFIGURATION, AFFIRM PRONE BIOPSY SYSTEM**

### Maximum Comfort padding and Arm-Through Accessories provide patient comfort while supporting diverse body types.

The Maximum Comfort package is designed to enhance the patient comfort. Our ergonomically-designed memory foam cushions provide custom, targeted pressure-point support suitable for most body types, helping to eliminate motion and keep patients comfortable.

Patient comfort and access are facilitated by interchangeable apertures, arm-through procedure accessories. The patient support platform can support and lift up to 400 pounds.



\*Compared to MultiCare® Platinum System.

# INTERVENTIONAL PRODUCTS

## Affirm® Prone Biopsy System Accessories



### Paddle Rack

The paddle accessory rack complements the Affirm prone system. Felt-lined for protective storage of paddles. Racks can be ordered individually to meet unique configuration needs.

**Part number: ASY-04462**

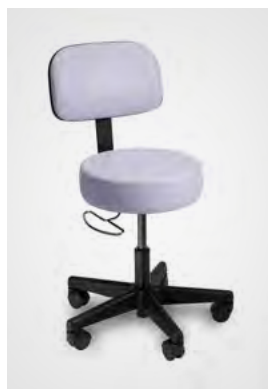

### Affirm Prone Biopsy system Stool

One stool included standard with the system.

**Part number: MME-02349**

### Affirm Prone Biopsy system Draping System

**Contains three parts:** Drape for the breast platform with an integrated clear plastic section that covers the paddle mount, drape for the biopsy device mount and a clear cover for the system control panel. The drapes are designed to protect the system from blood or other fluid intrusion during a procedure, while also making it fast and easy to clean the system between patients.

Box of 20

**Part number: ASY-10430**

# INTERVENTIONAL PRODUCTS

## Biopsy Drapes and Accessories



### Breast Biopsy Tray

Sterile biopsy tray includes needles, syringes, PVP swap sticks, Lidocaine, gauze, forceps, steri-strips, disposable towels and scalpel assembly.  
Box of 10.

**Part number: MME-00345**



### Breast Biopsy Tray

Sterile biopsy tray includes needles, syringes, PVP swap sticks, gauze, forceps, steri-strips, disposable towels and scalpel assembly.  
Box of 10.

**Part number: MME-01782**



### MultiCare® Stage Draping Kit

Needle-guidance stage drape and control panel cover.  
Box of 10.

**Part number: MME-00346**



### Fischer Draping Kit

Siemens/Fischer MammoTest table guidance cover.  
Box of 10.

**Part number: MME-00344**



### MultiCare® Draping Kit

Needle-guidance stage drape, MultiCare table drape and control panel cover.  
Box of 10.

**Part number: MME-00347**



# INTERVENTIONAL PRODUCTS

## Affirm® Upright Breast Biopsy Guidance System



### Affirm Upright Breast Biopsy Guidance System

Option for Selenia® Dimensions® systems. Intuitive user interface driven by the Selenia Dimensions acquisition workstation offers enhanced ease of use. Ergonomic and lightweight design provides quick and easy transition from diagnostic to interventional procedures. Includes one stereotactic biopsy license for one Dimensions system. Additional licenses are available for purchase.

**Part number: STLC-00004**

**Additional License key Dimensions Non-Affirm Ready Systems**

**Part number: ASY-08971**



### Affirm Lateral Arm Upright Biopsy Accessory

An optional accessory to the Affirm Upright Breast Biopsy Guidance System for Selenia Dimensions (STLC-00004). It gives the user the capability to perform 2D or tomosynthesis-guided biopsies using a right or left lateral needle approach.

**Part number: ASY-09880**

# INTERVENTIONAL PRODUCTS

## Affirm® upright accessories



### Akrus Chair

The Akrus chair is versatile and ergonomically designed for screening, diagnostic and biopsy imaging. It allows a variety of positioning options including upright and decubitus in all mammography projections, including magnification views.

**Part number: ANC-FURN-AKRUS-ACC**



### Positioning Chair

This deluxe, hydraulic, reclining chair is used to position the patient during upright stereotactic procedures. Chair Positioning: Upright Seated, Fully Reclined, Trendelenburg.

**Part number: 2-700-0048**



### DBI Breast Imaging Tables

The DBI Breast Imaging tables from Medical Positioning, Inc. are ergonomically designed to perform stereotactic procedures in a decubitus position on upright stereotactic mammography systems. The tables provide 360° access to the breast for the shortest skin-to-lesion distance, regardless of location.

**Part number: DBI 7407 - 4 drop sections**

**Part number: DBI 7402 - 2 drop sections**

### 3D™ Biopsy License

License to activate tomosynthesis-guided biopsy for use with the Affirm upright biopsy system. 3D™ biopsy enables fast one-click targeting and lower dose compared to traditional 2D biopsy procedures.

**Part number: ASY-06484 3D™ biopsy license**

# INTERVENTIONAL PRODUCTS

## ATEC® Breast Biopsy System



### ATEC Sapphire System

All-in-one breast biopsy and excision system for biopsies using stereotactic, ultrasound, MRI or molecular imaging guidance.

Part number: ATEC SAPPHIRE 100

### ATEC Adapters



#### ATEC Adapter – Hologic Prone System

Stereotactic adapter for use with Hologic prone systems.

Part number: ATEC STX-1



#### ATEC Adapter– Universal Upright Systems

Stereotactic adapter for use with Universal upright systems.

Part number: ATEC STX-2



#### ATEC Adapter – Fischer

Stereotactic adapter for use with Siemens/Fischer MammoTest systems.

Part number: ATEC STXFISCHER

## ATEC® Breast Biopsy Device\*



### ATEC 0909-20

9g (3.7 mm) x 9 cm, 20 mm breast biopsy device.  
Box of 5.

**Part number: ATEC 0909-20**

### ATEC 0909-12 Petite<sup>1</sup>

9g (3.7 mm) x 9 cm, 12 mm breast biopsy device.  
Box of 5.

**Part number: ATEC 0909-12**

### ATEC 0912-20

9g (3.7 mm) x 12 cm, 20 mm breast biopsy device.  
Box of 5.

**Part number: ATEC 0912-20**

### ATEC 0912-12 Petite<sup>1</sup>

9g (3.7 mm) x 12 cm, 12 mm breast biopsy device.  
Box of 5.

**Part number: ATEC 0912-12**

### ATEC 0914-20

9g (3.7 mm) x 14 cm, 20 mm breast biopsy device.  
Box of 5.

**Part number: ATEC 0914-20**



### ATEC 1209-20

12g (2.7 mm) x 9 cm, 20 mm breast biopsy device.  
Box of 5.

**Part number: ATEC 1209-20**

### ATEC 1212-20

12g (2.7 mm) x 12 cm, 20 mm breast biopsy device.  
Box of 5.

**Part number: ATEC 1212-20**

### ATEC 0914-20MR

9g (3.7 mm) x 14 cm, 20 mm breast biopsy device. MR.  
Box of 5.

**Part number: ATEC 0914-20MR**

### ATEC 0914-12MR Petite<sup>1</sup>

9 g (3.7 mm) x 14 cm, 12 mm breast biopsy device. MR.  
Box of 5.

**Part number: ATEC 0914-12MR**

### Introducer, Ultrasound for ATEC 0912-20

For use with 9g (3.7 mm) x 12 cm, 20 mm breast biopsy device.

Box of 5.

**Part number: AI091220**

### Introducer, Ultrasound for ATEC 1212-20

For use with 12g (2.7 mm) x 12 cm, 20 mm breast biopsy device.

Box of 5.

**Part number: AI121220**

### Introducer, Ultrasound for ATEC 0909-20

For use with 9g (3.7 mm) x 9 cm, 20 mm breast biopsy device.

Box of 5.

**Part number: AI090920**

### Introducer, Ultrasound for ATEC 1209-20

For use with 12g (2.7 mm) x 9 cm, 20 mm breast biopsy device. Box of 5.

**Part number: AI120920**

<sup>1</sup>Patients can be compressed to as little as 22 mm with petite biopsy devices.

\*For use with ATEC Sapphire console only

# INTERVENTIONAL PRODUCTS

## ATEC® breast biopsy devices

### ATEC MRI Introducers



9g Introducer Localization Set for ATEC  
0914-20MR Breast Biopsy Device  
Case of 5.  
Part number: ILS 0914-20



9g Petite¹ Introducer Localization Set  
for ATEC 0914-12MR Breast Biopsy Device  
Case of 5.  
Part number: ILS 0914-12

<sup>1</sup>Patients can be compressed to as little as 22 mm with petite biopsy devices.



# INTERVENTIONAL PRODUCTS

## ATEC® Breast Biopsy System

### ATEC Needle Guides



**ATEC NG09L**  
9g needle guide for Hologic prone/upright systems.  
Box of 5.  
**Part number: ATEC NG09-LORAD**



**ATEC NG09F**  
9g needle guide for Siemens/Fischer MammoTest, GE and Instrumentarium systems.  
Box of 5.  
**Part number: ATEC NG09-FISCH**



**ATEC NG12L**  
12g needle guide for Hologic prone/upright systems.  
Box of 5.  
**Part number: ATEC NG12-LORAD**



**ATEC NG12F**  
12g needle guide for Siemens/Fischer MammoTest, GE and Instrumentarium systems.  
Box of 5.  
**Part number: ATEC NG12-FISCH**



**ATEC NG09A1**  
Aurora system needle guide for use with ATEC MR handpiece and ILS.  
Box of 5.  
**Part number: ATEC NG09-A1**



**ATEC NG09A2**  
Aurora system angled needle guide for use with ATEC MR handpiece and ILS.  
Box of 5.  
**Part number: ATEC NG09-A2**

# INTERVENTIONAL PRODUCTS

## ATEC® Breast Biopsy System

### ATEC Miscellaneous Products



#### **Tissue Filter**

For use with the ATEC and Eviva® breast biopsy devices.  
Box of 5.

**Part number: ATEC TF-1**



#### **Remote Tissue Filter Adapter**

For use with the ATEC breast biopsy device.  
Box of 5.

**Part number: ATEC RTFA**



#### **ATEC Canister**

Suction canister with lid for use with the ATEC and Eviva  
breast biopsy devices.  
Box of 10.

**Part number: ATEC CANISTER**

# INTERVENTIONAL PRODUCTS

## SecurMark® Bopsy Site Markers

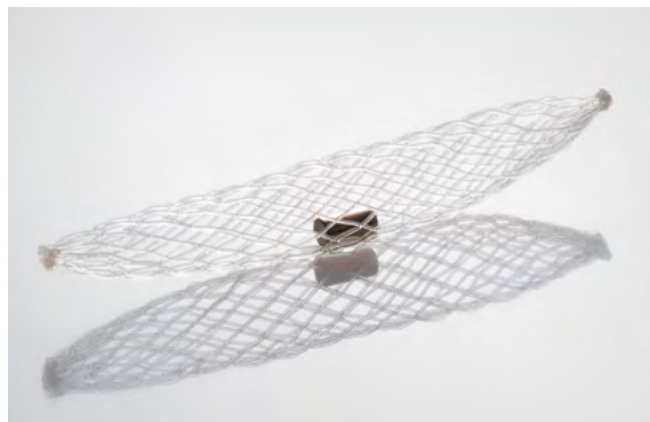

### SecurMark Bopsy Site Markers

SecurMark in bio-absorbable suture-like netting material.

All SecurMark biopsy site markers include:

- Deployment device
- Biopsy site marker



**SecurMark Titanium**  
Mini Cork shape



**SecurMark Titanium**  
Top Hat shape

### SecurMark for ATEC 9g

Biopsy site marker for use in 9g ultrasound and stereotactic-guided breast biopsy – Titanium mini cork shape.

Box of 10.

**Part number: SMark-ATEC-13-09**

### SecurMark for ATEC 12g

Biopsy site marker for use in 12g ultrasound and stereotactic-guided breast biopsy – Titanium mini cork shape.

Box of 10.

**Part number: SMark-ATEC-13-12**

### SecurMark for ATEC 12g

Biopsy site marker for use in 12g ATEC ultrasound and stereotactic-guided breast biopsy – Stainless Steel infinity shape.

Box of 10.

**Part number: SMark-A1312-SS2**

### SecurMark for ATEC 9g

Biopsy site marker for use in 9g ATEC ultrasound and stereotactic-guided breast biopsy – Titanium top hat shape.

Box of 10.

**Part number: SMark-ATEC-2S-36-09**

### SecurMark for ATEC 9g

Biopsy site marker for use in 9g ultrasound and stereotactic-guided breast biopsy – Titanium top hat shape.

Box of 10.

**Part number: SMark-ATEC-2S-13-09**

### SecurMark for ATEC 12g

Biopsy site marker for use in 12g ultrasound and stereotactic-guided breast biopsy – Titanium top hat shape.

Box of 10.

**Part number: SMark-ATEC-2S-13-12**

### SecurMark for ATEC 9g

Biopsy site marker for use in 9g ultrasound and stereotactic-guided breast biopsy – Titanium mini cork shape.

Box of 10.

**Part number: SMark-ATEC-36-09**

### SecurMark for ATEC 9g

Biopsy site marker for use in 9g ATEC ultrasound and stereotactic-guided breast biopsy – Stainless Steel buckle Shape.

Box of 10.

**Part number: SMark-A3609-SS1**

# INTERVENTIONAL PRODUCTS

## SecurMark® Biopsy Site Markers



**SecurMark**  
**Stainless Steel**  
**Buckle shape**

### **SecurMark for ATEG 12g**

Biopsy site marker for use in 12g ultrasound and stereotactic-guided breast biopsy – Titanium mini cork shape.

Box of 10.

**Part number: SMark-ATEC-36-12**



**SecurMark**  
**Stainless Steel**  
**Infinity shape**

### **SecurMark for MR**

Biopsy site marker for use in MRI-guided breast biopsy – Stainless Steel buckle shape.

Box of 10.

**Part number: SMark-M-ss1**

### **SecurMark for MR-ss2**

Biopsy site marker for use in MRI breast biopsy – Stainless Steel infinity shape.

Box of 10.

**Part number: SMark-M-ss2**



**SecurMark**  
**Stainless Steel**  
**Stoplight shape**

### **SecurMark for MR-ss3**

Biopsy site marker for use in MRI-guided breast biopsy – Stainless Steel stoplight shape.

Box of 10.

**Part number: SMark-M-ss3**

# INTERVENTIONAL PRODUCTS

## SecurMark® Biopsy Site Markers



**SecurMark**  
SecurMark in bio-absorbable  
suture-like netting material.



**SecurMark for Eviva  
Titanium Mini Cork shape**  
Biopsy site marker for use  
with Eviva.  
Box of 10.  
**Part number:**  
**SMark-Eviva-13**  
**Part number:**  
**SMark-Eviva-10**



**SecurMark for Eviva  
Titanium top hat shape**  
Biopsy site marker for use  
with Eviva.  
Box of 10.  
**Part number:**  
**SMark-Eviva-2S-13**  
**Part number:**  
**SMark-Eviva-2S-10**



**SecurMark for Eviva  
Stainless Steel buckle  
shape**  
Biopsy site marker for  
use with Eviva.  
Box of 10.  
**Part number:**  
**SMark-E13-ss1**



**SecurMark for Eviva  
Stainless Steel  
infinity shape**  
Biopsy site marker for  
use with Eviva.  
Box of 10.  
**Part number:**  
**SMark-E13-ss2**



**SecurMark for Eviva  
Stainless Steel  
stoplight shape**  
Biopsy site marker for  
use with Eviva.  
Box of 10.  
**Part number:**  
**SMark-E13-ss3**

### SecurMark® Biopsy Site Markers for Eviva

All SecurMark biopsy site markers include:

- Deployment device
- Biopsy site marker



# INTERVENTIONAL PRODUCTS

## TriMark® Biopsy Site Markers

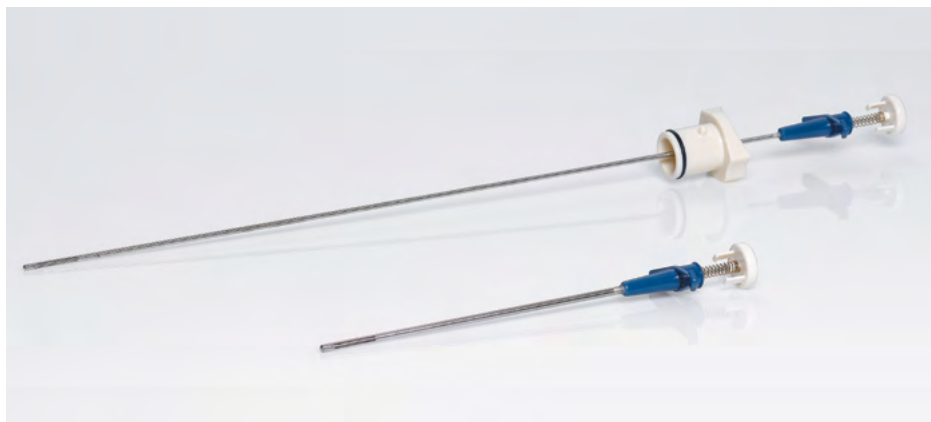

### TriMark Biopsy Site Markers

All TriMark biopsy site markers include:

- Deployment device
- Biopsy site marker



TriMark Titanium  
Cork shape

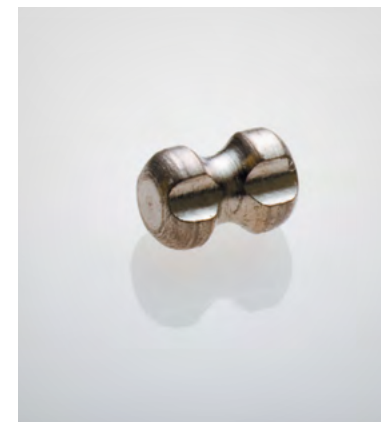

TriMark Titanium  
Hourglass shape

### TriMark TD 13-09

Biopsy site marker for use in 9g ultrasound and stereotactic-guided breast biopsy – Titanium cork shape.

Box of 10.

Part number: **TRIMARK TD 1309**

### TriMark TD 2S-13-09

Biopsy site marker for use in 9g ultrasound and stereotactic-guided breast biopsy – Titanium hourglass shape.

Box of 10.

Part number: **TRIMARKTD-2S-13-09**

### TriMark TD 13-12

Biopsy site marker for use in 12g ultrasound and stereotactic-guided breast biopsy – Titanium cork shape.

Box of 10.

Part number: **TRIMARK TD 1312**

### TriMark TD 2S-13-12

Biopsy site marker for use in 12g ultrasound and stereotactic-guided breast biopsy – Titanium hourglass shape.

Box of 10.

Part number: **TRIMARKTD-2S-13-12**

### TriMark TD 36-09

Biopsy site marker for use in 9g stereotactic-guided breast biopsy – Titanium cork shape.

Box of 10.

Part number: **TRIMARK TD 3609**

### TriMark TD 2S-36-09

Biopsy site marker for use in 9g stereotactic-guided breast biopsy – Titanium hourglass shape.

Box of 10.

Part number: **TRIMARKTD-2S-36-09**

### TriMark TD 36-12

Biopsy site marker for use in 12g stereotactic-guided breast biopsy – Titanium cork shape.

Box of 10.

Part number: **TRIMARK TD 3612**

### TriMark TD 2S-36-12

Biopsy site marker for use in 12g stereotactic-guided breast biopsy – Titanium hourglass shape.

Box of 10.

Part number: **TRIMARKTD-2S-36-12**

### TriMark TD 13-MR

Biopsy site marker for use in MRI-guided breast biopsy – Titanium cork shape.

Box of 10.

Part number: **TRIMARK TD 13MR**

### TriMark TD 2S-13-MR

Biopsy site marker for use in MRI-guided breast biopsy – Titanium hourglass shape.

Box of 10.

Part number: **TRIMARKTD-2S-13-MR**

### TriMark for Eviva®

Titanium cork biopsy site marker

Box of 10.

Part number: **TriMark-Eviva-13**

### TriMark for Eviva

Titanium hourglass biopsy site marker

Box of 10.

Part number: **TriMark-Eviva-2S-13**

Part number: **TriMark-Eviva-2S-10**

# INTERVENTIONAL PRODUCTS

## Tumark® Biopsy Site Markers



### Vision introducer

All the Tumark biopsy site markers include:

- Deployment device
- Biopsy site marker



### Tumark Professional Q Marker

Q shape

Box of 10.

**Part number:**

**351220 10cm 18G**

**351222 12cm 18G**



### Tumark Professional X Marker

X shape

Box of 10.

**Part number:**

**351210 10cm 18G**

**351212 12cm 18G**



### Tumark Flex for ATEC® Marker

U shape

Box of 10.

**Part number:**

**351250 36cm 12G**

**351252 36cm 9G**



### Tumark Vision Marker

Vision shape

Box of 10.

**Part number:**

**351230 10cm 18G**

**351232 12cm 18G**

## Contura® Multi-Lumen Balloon Catheter



4.0-5.0 cm Contura MLB Catheter without Introducer  
Part number: B01345

4.5-6.0 cm Contura MLB Catheter  
Part number: B01356

4.5-6.0 cm Contura MLB Catheter  
with TriConcave™ Tip Introducer  
Part number: B01256

4.0-5.0 cm Contura MLB Catheter  
with Tri-Concave Tip Introducer  
Part number: B01245

4.0-5.0 cm Contura MLB Catheter  
with Blunt Tip Introducer  
Part number: B03245

4.0-5.0 cm ConturaFlex MLB  
Catheter with Tri-Concave Tip  
Introducer  
Part number: B11245

4.5-6.0 cm ConturaFlex MLB  
Catheter with Tri-Concave Tip  
Introducer  
Part number: B11256

4.0-5.0 cm ConturaFlex MLB  
Catheter with Blunt Tip Introducer  
Part number: B13245

4.5-6.0 cm ConturaFlex MLB  
Catheter with Blunt Tip Introducer  
Part number: B13256



3.5-5.0 cm Contura Cavity Maintenance Catheter (CMC)  
with Tri-Concave Tip Introducer  
Part number: B90012

## Accessories

4.0-5.0 cm CT Lumen Marker Set  
Part number: B90003

4.5-6.0 cm CT Lumen Marker Set  
Part number: B90004

Contura Introducer and Split Sheath, Blunt Tip  
Part number: B90009

# INTERVENTIONAL PRODUCTS

## MammoSite® Targeted Breast Radiation Therapy



**MammoSite Multi-Lumen Applicator Tray**

Part number: **ML2345**



**MammoSite Variable 4 - 5 cm Applicator Tray**

Part number: **919007-01**

**All the MammoSite Applicator Trays include:**

- |                          |                                  |                           |                       |
|--------------------------|----------------------------------|---------------------------|-----------------------|
| 1 - MammoSite applicator | 1 - 10 cc syringe                | 2 - 30 cc Syringes        |                       |
| 1 - 9.5 mm trocar        | 1 - Scalpel with #11 knife blade | 1 - Removable obturator   | 1 - Introducer sheath |
| 1 - Stylet               | 1 - MammoSite instruction manual | 1 - Set of chart stickers | 1 - Drainage catheter |



**Hologic Marker Wire Kit**

The Hologic Marker Wire Kit contains two sets of four individual marker wires.

Part number: **MLMW08**



**MammoSite Cavity Evaluation Device Kit (CED)**

Includes:

- |                              |                      |
|------------------------------|----------------------|
| 1 - Cavity evaluation device | 1 - Trocar, 8 mm     |
| 4 - 30 cc syringes           | 1 - 10 cc syringe    |
| 1 - Stylet                   | 1 - Knife blade, #11 |
| 1 - Implant chart stickers   |                      |

Part number: **926000**



**Varian HDR Afterloader Connectors with Obturators**

Box of 5.

Part number: **819002**

# MammoSite® Targeted Breast Radiation Therapy

**Nucletron HDR Afterloader Connectors with Obturators**  
Box of 5.  
**Part number: 819001**

**GammaMed HDR Afterloader Connectors with Obturators**  
Box of 5.  
**Part number: 819003**



**MammoSite Patient Care Kit\***  
Box of 5/box of 25.  
**Part number: 919004**  
*\* Must specify quantity when ordering*



**Contura®/MammoSite Office Accessory Kit**  
Box of 5.  
**Part number: WINDSTONE**



# INTERVENTIONAL PRODUCTS

## Brevera® Breast Biopsy System\*



### Brevera® breast biopsy system with CorLumina® imaging technology

The Brevera breast biopsy system with CorLumina imaging technology is the world's first and only solution to combine tissue acquisition, real-time imaging, verification and advanced post-biopsy handling – all in one, integrated system. It is designed to remove unnecessary steps to streamline and shorten procedure times by up to 10 minutes. Fast, accurate procedures mean less time under compression and can result in a more positive experience for you and your patients. **Part number: BREV100 (requires additional part numbers for Brevera driver and needle)**



**Brevera breast biopsy system reusable driver**  
**Part number: BREVDRV**

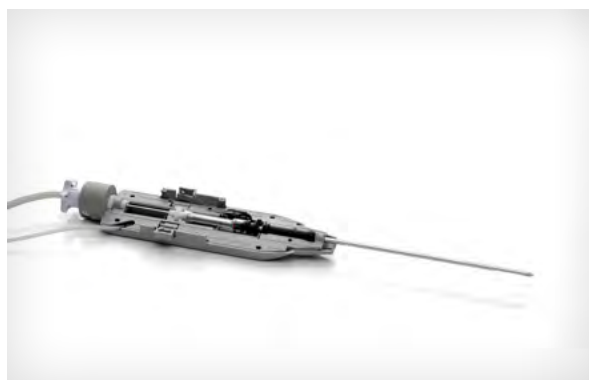

**Brevera breast biopsy system standard stereotactic biopsy needle**  
Box of 5.  
**Part number: BREV09**

**Brevera breast biopsy system adaptor\*\***  
**Part number: BREVADPTR**

**Brevera breast biopsy system spare tissue filter, single chamber**  
Box of 5.  
**Part number: BREVTF01**

**Brevera breast biopsy system spare tissue filter, 12 chambers**  
Box of 5.  
**Part number: BREVTF12**

**Brevera breast biopsy system stereotactic kit**  
**Part number: BREVSTXKIT**

**Brevera breast biopsy system stereotactic kit for GE Senographe Stereotaxy**  
**Part number: BREVSTXKITG**

**Brevera breast biopsy system stereotactic kit for MammoTest**  
**Part number: BREVSTXKITM**

\*For use with Brevera handpiece only

\*\*Only compatible with Hologic devices

# INTERVENTIONAL PRODUCTS

## Celero® Biopsy Devices

### Celero Handpiece



#### **Celero-12**

Vacuum-assisted spring-loaded core biopsy device using ultrasound guidance.

Box of 5.

Part number: **CELERO-12**

### Celero Introducer



#### **Celero Intro-12**

12g introducer for use with Celero-12 biopsy device.

Box of 5.

Part number: **CELERO INTRO-12**

### Celero Biopsy Site Markers



#### **CeleroMark™ Biopsy Site Markers**

All the CeleroMark biopsy site markers include:

- Deployment device
- Biopsy site marker



#### **CeleroMark – Titanium cork shape**

Biopsy site marker for use with Celero-12 biopsy device.

Box of 10.

Part number: **CeleroMark**

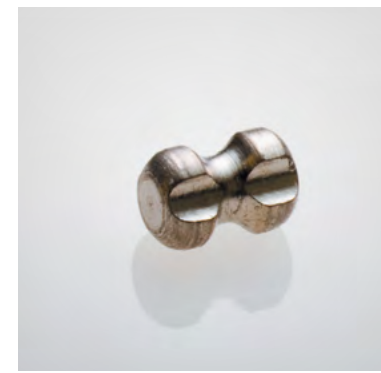

#### **CeleroMark – Titanium hourglass shape**

Biopsy site marker for use with Celero-12 biopsy device.

Box of 10.

Part number: **CeleroMark-2S**

# INTERVENTIONAL PRODUCTS

## Celero® and Sertera® Biopsy Site Markers



### SecurMark® Biopsy Site Markers for Celero and Sertera

All the SecurMark biopsy site markers include:

- Deployment device
- Biopsy site marker



### SecurMark

SecurMark in bio-absorbable suture-like netting material.



### SecurMark for Celero – Titanium mini cork shape

Biopsy site marker for use with Celero-12 biopsy device for use in ultrasound-guided biopsy.

Box of 10.  
**Part number:**  
**SMark-Celero**



### SecurMark for Celero – Titanium top hat shape

Biopsy site marker for use with Celero-12 biopsy device for use in ultrasound-guided biopsy.

Box of 10.  
**Part number:**  
**SMark-Celero-2S**



### SecurMark for Ultrasound Stainless Steel buckle shape

Biopsy site marker for use with Celero-12 biopsy device, for use in ultrasound-guided biopsy.

Box of 10.  
**Part number:** **SMark-U-ss1<sup>1</sup>**



### SecurMark for Ultrasound Stainless Steel infinity shape

Biopsy site marker for use with Celero-12 biopsy device, for use in ultrasound-guided biopsy.

Box of 10.  
**Part number:** **SMark-U-ss2<sup>1</sup>**



### SecurMark for Ultrasound Stainless Steel stoplight shape

Biopsy site marker for use with Celero-12 biopsy device, for use in ultrasound-guided biopsy.

Box of 10.  
**Part number:** **SMark-U-ss3<sup>1</sup>**

<sup>1</sup>Available for use with other 13g coaxial needles.

# INTERVENTIONAL PRODUCTS

## Eviva® Breast Biopsy Device



### Eviva Breast Biopsy Devices

Vacuum-assisted breast biopsy device for use under stereotactic x-ray guidance.

#### Eviva 0913-20

9g (3.7 mm) x 13 cm, 20 mm breast biopsy device.

Box of 5.

**Part number: EVIVA\_0913-20**

#### Eviva 0913-12 Petite<sup>1</sup>

9g (3.7 mm) x 13 cm, 12 mm breast biopsy device.

Box of 5.

**Part number: EVIVA\_0913-12**

#### Eviva 0910-20

9g (3.7 mm) x 10 cm, 20 mm breast biopsy device.

Box of 5.

**Part Number: EVIVA\_0910-12**

#### Eviva 0910-12 Petite<sup>1</sup>

9g (3.7 mm) x 10 cm, 12 mm breast biopsy device.

Box of 5.

**Part Number: EVIVA\_0910-12**

#### Eviva 1213-20

12g (2.7 mm) x 13 cm, 20 mm breast biopsy device.

Box of 5.

**Part number: EVIVA\_1213-20**

#### Eviva 1210-20

12g (2.7 mm) x 10 cm, 20 mm breast biopsy device.

Box of 5.

**Part number: EVIVA\_1210-20**

#### Eviva 0910-12T Petite<sup>2</sup>

9g (3.7 mm) x 10 cm, 12 mm breast biopsy device.

Box of 5.

**Part Number: EVIVA\_0910-12T**

#### Eviva 0913-12T Petite<sup>2</sup>

9g (3.7 mm) x 13 cm, 12 mm breast biopsy device.

Box of 5.

**Part Number: EVIVA\_0913-12T**

## Eviva Adapters



#### Eviva Adapter – Hologic Prone

Eviva Stereotactic Adapter for use with Hologic Prone systems.

**Part number: Eviva\_STX\_KIT\_13cm**

#### Eviva Adapter – Siemens/Fischer MammoTest Tables

Eviva Stereotactic Adapter for use with Siemens/Fischer MammoTest systems.

**Part number: Eviva\_STX\_KIT\_MTEST**

#### Eviva Adapter – Siemens Upright System

Eviva Stereotactic Adapter for use with Siemens Optima.

**Part number: Eviva\_STX\_Kit\_Opdima**

#### Eviva Adapter – Hologic Legacy Upright

Eviva Stereotactic Adapter for use with Hologic M-IV™ and Selenia® w/ StereLoc® II.

**Part number: Eviva\_STX\_KIT\_SLOC**

#### Eviva Adapter - GE Upright Systems

Eviva Stereotactic Adapter for use with GE Essential/DS lateral approach.

**Part number: Eviva\_STX\_KIT\_GELAT**

#### Eviva Adapter - Hologic Upright

Eviva Stereotactic Adapter for use with Hologic Affirm® Biopsy Guidance System.

**Part number: EVIVA\_STX\_KIT\_AFFIRM**

#### Eviva Adapter - GE Upright Systems

Eviva Stereotactic Adapter for use with GE Essential/DS vertical approach.

**Part number: Eviva\_STX\_KIT\_GEVER**

#### Eviva Adapter - GE Upright Systems

Eviva Stereotactic Adapter for use with GE Essential/DS lateral and vertical approach.

**Part number: Eviva\_STX\_KIT\_GEL-V**

<sup>1</sup>Blunt Nose Petite Eviva biopsy devices are for use with thinner breasts, with a compression of 16 - 20 mm.

<sup>2</sup>Trocar Petite Eviva biopsy devices are for use with thinner breasts, with a compression of 20 - 28 mm.

# INTERVENTIONAL PRODUCTS

## Eviva® Breast Biopsy Device

### Eviva Biopsy Site Markers



#### TriMark® Biopsy Site Markers for Eviva

All the TriMark biopsy site markers include:

- Deployment device
- Biopsy site marker

#### SecurMark® Biopsy Site Markers for Eviva

All SecurMark biopsy site markers include:

- Deployment device
- Biopsy site marker



#### TriMark for Eviva®

Titanium cork biopsy site marker  
Box of 10.

Part number: TriMark-Eviva-13  
Part number: TriMark- Eviva-10

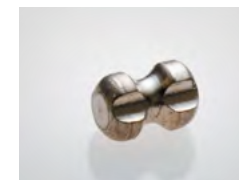

#### TriMark for Eviva

Titanium hourglass biopsy site marker  
Box of 10.

Part number: TriMark-Eviva-2S-13  
Part number: TriMark-Eviva-2S-10



#### SecurMark for Eviva Titanium Mini Cork shape

Biopsy site marker for use with Eviva.  
Box of 10.

Part number: SMark-Eviva-13  
Part number: SMark-Eviva-10



#### SecurMark for Eviva Titanium top hat shape

Biopsy site marker for use with Eviva.  
Box of 10.

Part number: SMark-Eviva-2S-13  
Part number: SMark-Eviva-2S-10



#### SecurMark for Eviva Stainless Steel stoplight shape

Biopsy site marker for use with Eviva.  
Box of 10.

Part number: SMark-E13-ss3



#### SecurMark for Eviva Stainless Steel buckle shape

Biopsy site marker for use with Eviva.  
Box of 10.

Part number: SMark-E13-ss1



#### SecurMark for Eviva Stainless Steel infinity shape

Biopsy site marker for use with Eviva.  
Box of 10.

Part number: SMark-E13-ss2

### Eviva Needle Guides



#### Eviva NG09L

9g needle guide for Eviva for use with Hologic and Siemens/Fischer MammoTest.

Part number: Eviva\_NG09L

#### Eviva NG12L

12g needle guide for Eviva for use with Hologic and Siemens/Fischer MammoTest.

Part number: Eviva\_NG12L

#### Eviva NG09R

9g round needle guide for use with GE and Siemens upright systems.

Part number: Eviva\_NG09R

#### Eviva NG12R

12g round needle guide for use with GE and Siemens upright systems.

Part number: Eviva\_NG12R



## Sertera® Breast Biopsy Device



### Sertera breast biopsy device

Spring-loaded core biopsy device using ultrasound guidance .

Box of 5.

**Part number:**

Sertera-12: 12g device

Sertera-14: 14g device

### Sertera breast biopsy device introducer

**Part number:**

Sertera Intro-12

Sertera Intro 14

## Trident® Specimen Radiography System



### Trident Specimen Radiography System

A dedicated breast specimen imaging system that accommodates a wide range of surgical specimens and core biopsy samples.

**Part number: TRI-00001**

### Accessories

Trident Optional Uninterruptible  
Power Supply (120V)

**Part number: ASY-04636**

# INTERVENTIONAL PRODUCTS

## Viera™ portable breast ultrasound

Viera™ ultrasound is the first wireless cloud-connected scanner with true breast diagnostic image quality. Its specifications — 4-14 MHz frequency, 192 elements, 4 software beamformers, and mode support for B, Color and pulsed wave — rival those of traditional systems. The Viera™ ultrasound's exceptional portability and versatility beyond breast applications enable on-demand access to imaging throughout your facility. *\*Automatically included with all systems is a scanner, two batteries and battery charger with an AC adapter.*

**Part number: 81-02-00011**

### Extended Warranty Options

**Advantage 3-year warranty**

**Part number: 81-09-00001**

**Advantage Plus 3-year warranty with  
drop coverage, 1 drop per year**

**Part number: 81-06-00002**

**Advantage 5-year warranty**

**Part number: 81-09-00003**

**Advantage Plus 5-year warranty with  
drop coverage, 1 drop per year**

**Part number: 81-06-00004**

### Applications Software

**Viera™ vascular and small parts  
software package**

**Part number: 81-12-00012**



# INTERVENTIONAL PRODUCTS

## Viera™ portable breast ultrasound

### Power Accessories



#### Viera™ rechargeable Li-Ion battery

A Viera Scanner comes with two batteries. It doesn't hurt to have more spares.

**Part number: 81-02-00023**



#### Viera™ battery charger and AC adapter

For those who want a battery charger for more than one location.

**Part number: 81-02-00024**

### Mounting Features

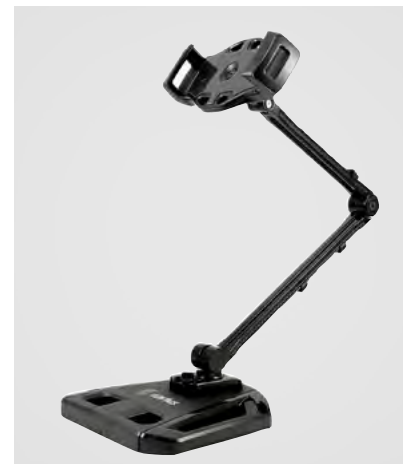

#### Mobile Device Stand

Clarius Arm holds phones and tablets — it's extendable from 120 mm to 205 mm. The flexible arm (200 mm) can be placed where you need it for the best viewing angle. Attach it to a stable base or clip.

**Part number: 99-03-00008**

### Miscellaneous Accessories



#### Docking station

Store up to 3 scanners and charge 5 batteries at once.

**Part number: 99-02-00025**



#### Fan attachment (box of 2)

Extend your scanning time with the Clarius Fan. It hardly takes any battery power.

**Part number: 99-02-00028**

**Powerful** innovations. **Better** decisions.  
**Superior** outcomes.

Be **Sure**.





## Skeletal Portfolio

# SKELETAL PRODUCTS

## Horizon® DXA Systems

Hologic, the pioneer in X-ray-based bone densitometry, takes advanced health assessment to a new level with the Horizon® DXA system. This multi-faceted system can help clinicians assess bone health, body composition, and cardiovascular risk — critical elements that will help keep life in motion. The Horizon DXA Platform covers five system models: A, W, C, Wi and Ci.



Horizon A DXA System

Horizon A DXA System  
Part number: HORIZON-A

Horizon W DXA System  
Part number: HORIZON-W

Horizon C DXA System  
Part number: HORIZON-C

Horizon Wi DXA System  
Part number: HORIZON-Wi



Horizon C DXA System

Horizon Ci DXA System  
Part number: HORIZON-Ci

# SKELETAL PRODUCTS

## Hardware Options



**Body Composition Phantom**  
Part number: WB/PHANTOM

## Software Options



### **TBS iNtelligence™**

Hologic, the pioneer in X-ray-based bone densitometry, has partnered with Medimaps in offering a software application that works in conjunction with all Horizon® DXA system models to analyze the structure of bone matrix, thus assisting the health-care practitioner to assess the quantity and quality of bone microarchitecture in a patient.

**Part Number: TBS INSIGHT**



### **Dexalytics: TEAMS™**

Dexalytics:TEAMS is a proprietary database tool developed to help teams take data collected from DXA systems and implement team, position and individual scoring to help coaches and support staff improve the performance and well-being of their athletes.

#### **Part Numbers:**

**DEXALYTICS SINGLE SPORT**

**DEXALYTICS MULTI SPORT**

Research Package Option that includes  
Prosthetic Hip, Small Animal,  
and Infant Whole Body with Body  
Composition Assessment

**Part number: RESEARCH-APEX**

**APEX Database Synchronizer**

**Part Numbers:**

**PRD-03812: SQL Database Sync**

**PRD-03809: SQL Database Sync & server**

**IRIS Connectivity Suite with Enterprise  
Data Management**

**Part Number: IRIS-ENT-APEX**

# SKELETAL PRODUCTS

## Fluoroscans® InSight™ Mini C-arms

The Fluoroscans InSight is a Mini C-Arm Fluoroscopic Imaging System designed to provide physicians with general fluoroscopic visualization of a patient, including, but not limited to surgical orthopedic and podiatry use, critical and emergency care procedures, and light anatomy imaging situations.



Fluoroscans InSight-FD Mini C-arm System  
Part number: INSIGHT-FD



Fluoroscans InSight 2 Mini C-arm system  
Part number: INSIGHT2



# SKELETAL PRODUCTS

## Fluoroscanner® InSight™ Mini C-arms

### Fluoroscanner InSight Options



Fluoroscanner InSight RF Wireless Foot Switch  
Part number: PRD-04470



Sony Hybrid Graphic Printer UP-D898MD  
Part number: ASY-08440



Sony Hybrid Graphic Printer UP-991AD  
Part number: ASY-08267



High Glossy Thermal Printer Paper UPP-110HG,  
5 Rolls/Box  
Part number: MME-00254



High Density Thermal Printer Paper UPP-110S,  
10 Rolls/Box  
Part number: MME-00253



High Density Thermal Printer Paper UPP-210HD,  
5 Rolls/Box  
Part Number: 110883



# SKELETAL PRODUCTS

## Fluorscan® InSight™ Mini C-arms

### Fluorscan InSight Options



**Sterile C-arm Drapes – Fluorscan InSight and Premier Encore™**  
Box of 20.  
Part number: **110788**



**Radiation Apron, 0.35 MM**  
Medium Part number: **PRD-02964**  
Large Part number: **PRD-02965**

**Fluorscan InSight USB WIFI Kit**  
Part number: **INSIGHT-WIFI**

**Fluorscan InSight DICOM Options**  
**DICOM Unity (Send/Print and Worklist Options)**  
Part number: **PRD-03185**

**DICOM Send/Print Option**  
Part number: **PRD-00121**

**DICOM Worklist Option**  
Part number: **PRD-00122**

**Fluorscan InSight Bio Med Training Course (Tuition Only)**  
Part number: **FLS-TRAIN-BIO-01**



Professional **Services**

## Clinical Professional Services

Hologic, the leader in mammography, offers expert-led applications courses and services targeting your organization's unique education and workflow needs. These courses and services are designed to improve skills, quality control and workflow, so your team can deliver the best imaging results, patient experience, and operational efficiency.

All courses and services are led by Hologic's Clinical Applications Specialists, who are subject matter experts on getting the most from your Hologic systems.

For more information or a quote, contact your Hologic account manager, Clinical Applications Specialist or email [ClientServices@Hologic.com](mailto:ClientServices@Hologic.com).

### Available Courses:

- MQSA Audit preparation
- Patient positioning
- Quality control
- Workflow consulting
- SecurView® system report flow





## Connectivity Professional Services

Workflow is the key to success in your imaging business. Technical issues or changes to your network environment can bring productivity and patient care to a standstill.

Hologic has the connectivity experts who can provide timely and effective services to your business before and after installation of your Hologic system.

Our team of experts will work directly with imaging center staff to plan, configure, diagnose and recommend solutions that improve and optimize imaging workflow.

For more information or a quote, contact your Hologic representative or Tech Support team at [BreastHealth.Support@hologic.com](mailto:BreastHealth.Support@hologic.com)

### Services Offered

- SCO to BTO File Conversion
- Equipment Moves
- Post Implementation Configuration Changes
  - CPT code reconfigurations (Dimensions®, Selenia®)
  - PACS or MWL (Modality Work List) reconfigurations (Dimensions, Selenia)
  - HL7 and MWL reconfiguration (SecurXchange®)
  - Pre-/post-fetch and routing rules reconfiguration (SecurXchange)
  - Updating/adding application synchronization (AppSync) interfaces
  - Modification of post-implementation settings such as IP addresses, version changes, etc.

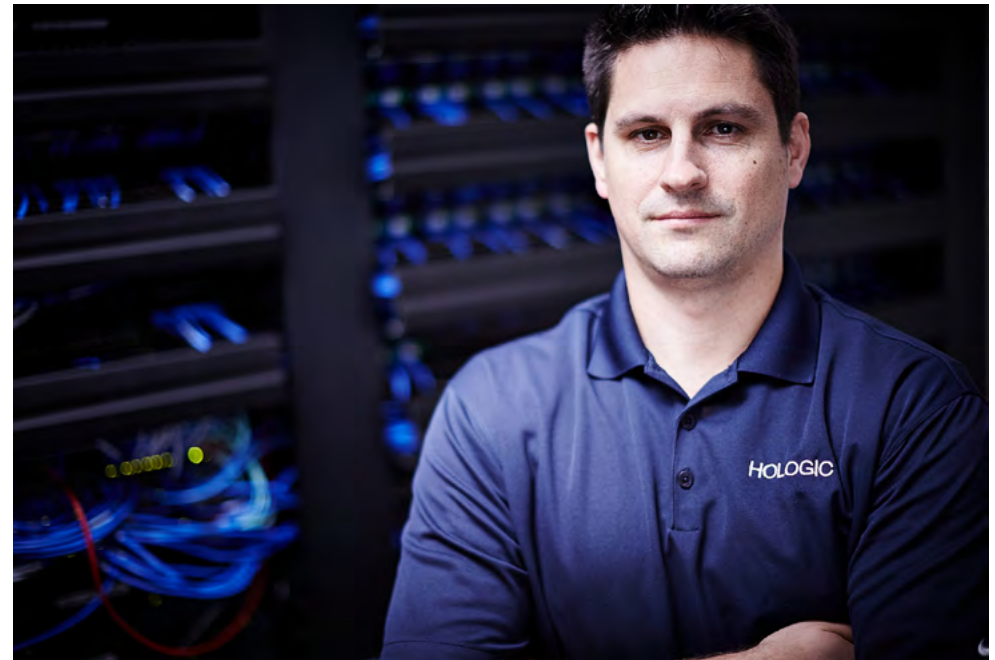

## Hologic Platinum Marketplace

The Hologic Platinum Marketplace gives customers immediate access to a full suite of fully customizable promotional and educational material designed to help them efficiently and effectively drive demand for the Hologic products that they offer.

### Benefits of the Hologic® Platinum Marketplace



#### **One-Click Personalization:**

Just enter your facility's details once. Then click to personalize materials as you order.



#### **Rich Media:**

Video, audio, posters, pictures, print and digital...a great fit for every audience and environment.



#### **Free Instant Download:**

We've made it easy to grab what you need for your website, with the click of a button.



#### **Custom Print:**

Share pre-printed, personalized materials with patients so they know where to call when they're ready.



#### **Peer-to-Peer Engagement:**

Share strategies, ideas and success stories with other Hologic customers to take advantage of best practices in the field.

#### **Currently featuring marketing collateral for:**

2D mammography  
Genius™ 3D Mammography™ exams  
2D biopsy  
3D™ biopsy  
DXA for osteoporosis- Horizon® DXA system

DXA for body composition- BodyLogic™ scan  
5-Day Targeted Therapy™ solutions  
MammoPad® breast cushion  
SmartCurve™ breast stabilization system

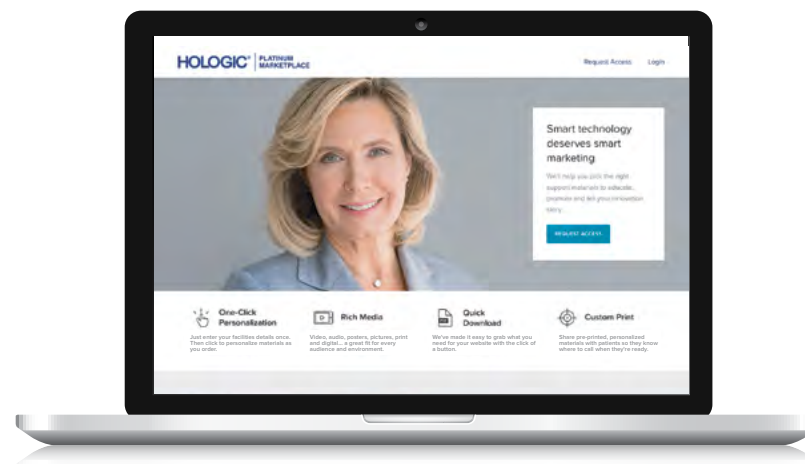



# CONTACT

## Phone Listing

Hologic Main Customer Line	<b>+1.800.442.9892</b>
Breast Health Product Support	<b>+1.877.371.4372</b>
Skeletal Health Product Support	<b>+1.800.321.4659</b>

## Websites

Hologic Inc.	<b><a href="http://hologic.com">hologic.com</a></b>
Hologic Platinum Marketplace	<b><a href="http://hologicmarketplace.com">hologicmarketplace.com</a></b>
Genius™ 3D Mammography™ exam	<b><a href="http://findmygenius.com">findmygenius.com</a></b>
Affirm® Prone biopsy system	<b><a href="http://affirmpronebiopsy.com">affirmpronebiopsy.com</a></b>
Brevera® breast biopsy system	<b><a href="http://breverabiopsy.com">breverabiopsy.com</a></b>
Interventional Portfolio	<b><a href="http://hologicbiopsy.com">hologicbiopsy.com</a></b>
3Dimensions™ mammography system	<b><a href="http://3dimensionssystem.com">3dimensionssystem.com</a></b>
SmartCurve™ breast stabilization system	<b><a href="http://smartcurvesystem.com">smartcurvesystem.com</a></b>
5 Day Targeted™ Therapy	<b><a href="http://5daytherapy.com">5daytherapy.com</a></b>
Fluoroscan®	<b><a href="http://fluoroscan.com">fluoroscan.com</a></b>
DXA Performance	<b><a href="http://dxaperformance.com">dxaperformance.com</a></b>
Dexalytics™ software	<b><a href="http://dexalytics.com">dexalytics.com</a></b>
Viera™ portable breast ultrasound	<b><a href="http://vieraportableultrasound.com">vieraportableultrasound.com</a></b>

## iStore

The Hologic iStore is a fast and easy way to order ATEC®, Eviva®, Celero® and Sertera® breast biopsy devices; biopsy site identifiers; biopsy drapes; 5 Day Targeted Therapy™ systems; and MammoPad® breast cushion supplies – online.

The iStore is only available to existing customers. Signing up for an account is easy; you simply need to go to [www.hologic.com/hologic-istore](http://www.hologic.com/hologic-istore) and a username and password will be sent to you by the end of that business day. Once registration is complete, you can begin ordering your supplies right away.



If you have any questions or need additional information, please email **[BSHInsideSales@hologic.com](mailto:BSHInsideSales@hologic.com)**

## Index

3D Mammography™	9
Archives	22
Biopsy site markers	36-40, 45, 46
Biopsy needles	45, 47, 49
Biopsy systems	26, 31, 44
Bone densitometry	55
Brachytherapy	41-43
Breast cushion	16
Computer-aided detection (CAD)	11
Contrast enhanced mammography	9
DBI table	30
Diagnostic workstation	18
Dual x-ray absorptiometry (DXA)	55-56
Mini C-arm	57
MRI guided biopsy system	31
Osteoporosis assessment	55

Phatoms	14, 56
Positioning chair	30
Printers	14, 58
Prone biopsy table	26
Platinum Marketplace	63
Routers	21
Specimen radiography	50
Stereotactic biopsy, handpiece, system	31, 44, 47
Targeted radiation therapy	41-43
Tomosynthesis	8, 10
Ultrasound-guided breast biopsy, console, handpiece, system	31
Ultrasound imaging system	51-52
Upright biopsy system	29
Vacuum-assisted breast biopsy	31
Volumetric assessment for breast density	11
Workstations	8



Hologic is a global company using **The Science of Sure** to improve lives by innovating and bringing to market the best diagnostic, detection and surgical technology in the world.

We integrate The Science of Sure into everything we do to help healthcare professionals discover, diagnose, and treat their patients with progressive certainty to deliver ever-greater **peace of mind**.

[www.hologic.com](http://www.hologic.com) | [BSHInsideSales@hologic.com](mailto:BSHInsideSales@hologic.com) | +1.800.442.9892

**Hologic Headquarters  
United States / Latin America**  
250 Campus Drive  
Marlborough, MA 01752  
USA Tel: +1.800.442.9892  
Product Supp: +1.877.371.4372  
Fax: +1.781.280.0668

**Hologic Europe**  
Everest (Cross Point)  
Leuvensesteenweg  
250A 1800  
Vilvoorde, Belgium  
Tel: +32.2.711.4680  
Fax: +32.2.725.2087

**Hologic Asia Pacific Limited**  
Unit 01-03A, 13/F,  
909 Cheung Sha Wan,  
No. 909 Cheung Sha Wan Road,  
Cheung Sha Wan  
Kowloon, Hong Kong  
Tel: +852.3748.7700  
Fax: +852.3526.0723

**Hologic Australia**  
Suite 402, Level 4  
2 Lyon Park Road  
Macquarie Park NSW 2113  
Australia  
Tel: +61.2.9888.8000  
Fax: +61.2.9870.7555

MISC-04642 Rev 001 (6/18) Hologic Inc. ©2018 All rights reserved. Hologic, 3D, 3D Mammography, 3Dimensions, 5 Day Targeted Therapy, Affirm, ATEC, BodyLogic, Brevera, Celero, CeleroMark, Cenová, Contura, CorLumina, C-View, Dimensions, Eviva, FAST Paddle, Fluoriscan, Genius, Horizon, ImageChecker, Intelligent 2D, InSight, I-View, Malc, MammoPad, MammoSite, MultiCare, Quantra, RightOn, Selenia, SecurMark, SecurView, SecurXchange, Sertera, SmartCurve, Trident, Trimark, Viera, The Science of Sure, and associated logos are trademarks and/or registered trademarks of Hologic, Inc., and/or its subsidiaries in the United States and/or other countries. Tumark and associated logos are trademarks and/or registered trademarks of Somatex Medical Technologies GmbH. Hologic is an authorized distributor of Tumark Professional X, Q, Flex and Vision biopsy site markers. Dexalytics and Dexalytics:TEAMS are trademarks of the Regents of the University of Minnesota. All other trademarks, registered trademarks, and product names are the property of their respective owners. This information is intended for medical professionals in the U.S. and other markets and is not intended as a product solicitation or promotion where such activities are prohibited. Because Hologic materials are distributed through websites, eBroadcasts and tradeshow, it is not always possible to control where such materials appear. For specific information on what products are available for sale in a particular country, please contact your local Hologic representative.